

# 1,200 MG Salve Deodorant Tube PL M339

 Sample ID: BIA250702S0003  
 Strain: Topical

 Produced:  
 Collected:  
 Received: 07/02/2025  
 Completed: 07/08/2025  
 Batch#: PL M339

 Client  
**Highly Rooted**  
 Lic. # MANU0020 AND SCLT0100  
 30 Mountain View Plaza  
 Morristown, VT 05661

 Matrix: Topical  
 Type: Salve  
 Sample Size: 1 units  
 Lot#:

## Summary

Test	Date Tested	Result
Sample		Complete
Cannabinoids	07/07/2025	Complete

## Cannabinoids

Container Size 58g

Completed

**1,216.00 mg/container**

Total THC

**1,210.27 mg/container**

Total CBD

**2,526.38 mg/container**

Total Cannabinoids

Analyte	LOQ	Results	Results	Mass	Mass	Analyte	LOQ	Results	Results	Mass	Mass
	mg/g	%	mg/g	mg/serving	mg/container		mg/g	%	mg/g	mg/serving	mg/container
CBDVa	0.0003	<LOQ	<LOQ	<LOQ	<LOQ	CBCVa	0.0003	<LOQ	<LOQ	<LOQ	<LOQ
CBDV	0.0003	0.02	0.2	0.17	9.57	CBNa	0.0003	<LOQ	<LOQ	<LOQ	<LOQ
CBDa	0.0005	<LOQ	<LOQ	<LOQ	<LOQ	Δ9-THC	0.0005	2.10	21.0	20.97	1216.00
CBGa	0.0005	<LOQ	<LOQ	<LOQ	<LOQ	Δ8-THC	0.0003	<LOQ	<LOQ	<LOQ	<LOQ
CBG	0.0005	0.10	1.0	1.00	57.98	Δ10-THC*	0.0002	<LOQ	<LOQ	<LOQ	<LOQ
CBD	0.0005	2.09	20.9	20.87	1210.27	CBL	0.0005	<LOQ	<LOQ	<LOQ	<LOQ
THCV	0.0003	0.02	0.2	0.19	10.86	CBC	0.0003	<LOQ	<LOQ	<LOQ	<LOQ
CBLV	0.0003	<LOQ	<LOQ	<LOQ	<LOQ	THCa	0.0005	<LOQ	<LOQ	<LOQ	<LOQ
CBCV	0.0003	<LOQ	<LOQ	<LOQ	<LOQ	CBCa	0.0006	<LOQ	<LOQ	<LOQ	<LOQ
THCVa	0.0003	<LOQ	<LOQ	<LOQ	<LOQ	CBLa	0.0005	0.01	0.1	0.07	4.22
CBN	0.0005	0.03	0.3	0.30	17.48	<b>Total THC</b>		<b>2.10</b>	<b>20.97</b>	<b>20.97</b>	<b>1216.00</b>
						<b>Total CBD</b>		<b>2.09</b>	<b>20.87</b>	<b>20.87</b>	<b>1210.27</b>
						<b>Total</b>		<b>4.36</b>	<b>43.56</b>	<b>43.56</b>	<b>2526.38</b>

Analyst: 056

Cannabinoids Methodology: High Performance Liquid Chromatography (HPLC) using PerkinElmer FLEXAR™ with Photo Diode Array Detector (PDA)

Total CBD and total THC are calculated values, to account for assumed decarboxylation from the acid form (THCa or CBDA) to the neutral form, causing weight loss of the acid group. These values are calculated as follows:

$$\text{Total THC} = (\text{THCa} \times 0.877) + \Delta 9\text{-THC}$$

$$\text{Total CBD} = (\text{CBDA} \times 0.877) + \text{CBD Reagent}$$

Blanks: &lt; LOQs for all analytes

LOQ = The lowest quantity that this method can reliably detect. Any cannabinoid that was not detected is assumed to be less than the stated LOQ (&lt;LOQ).

All results reflect dry weight of material, based on % moisture of the sample.

Measurement of Uncertainty (MU): the parameter, associated with the result of a measurement, that characterizes the dispersion of the values that could reasonably be attributed to the

particular quantity subject to measurement. Δ9-THC MU = ±0.005% Total THC MU = ±0.007%

All other cannabinoid MU values are available upon request.

All moisture and water activity analysis is determined by dewpoint measurement using an AQUALAB water activity meter.

\*The result is the sum of delta-10 isomers.



 Luke Emerson-Mason  
 Laboratory Director  
 07/08/2025

 Confident LIMS  
 All Rights Reserved  
[coa.support@confidentlims.com](mailto:coa.support@confidentlims.com)  
 (866) 506-5866  
[www.confidentlims.com](http://www.confidentlims.com)





261 Mountain View Dr  
 Colchester, VT 05446  
 License #: TLAB0030  
 802-767-7256  
 info@onwardanalytics.biz

# Certificate of Analysis

**Client Name:** Kria Commons  
**License Number:** MANU-0005

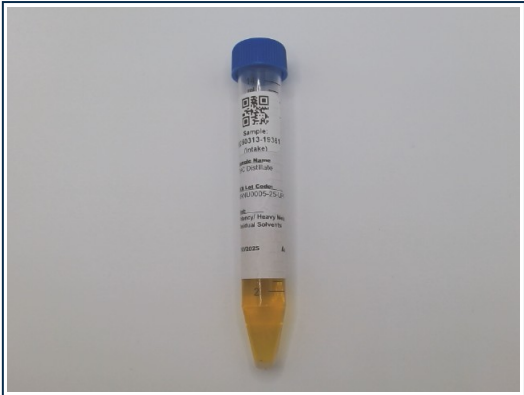
**Sample ID:** VT19361  
**Sample Name:** THC Distillate  
**Sample Lot:** MANU0005-25-UPR-XXXX-0313  
**Sample Matrix:** Solvent Extraction Concentrates  
**Date Received:** 3/13/2025  
**Date Reported:** 3/21/2025  
**Date Tested:** 3/19/2025



Total Cannabinoids		
	%	mg/g
<b>Total THC:</b>	<b>72.153</b>	<b>721.531</b>
<b>Total CBD:</b>	<b>--</b>	<b>--</b>
<b>Total Cannabinoids:</b>	<b>76.230</b>	<b>762.302</b>

**Total theoretical CBD % = (CBD%) + (CBDA% \* 0.877)**  
**Total theoretical THC % = (delta-9-THC%) + (THCA% \* 0.877)**

## Potency

Standard potency analysis utilizing High Performance Liquid Chromatography (HPLC; SOP-024-OA) | Test ID: #63178

Analyte	%	mg/g	LOD (mg/g)	LOQ (mg/g)
CBC	ND	ND	0.0003	0.0040
CBCA	ND	ND	0.0002	0.0040
CBD	< LOQ	< LOQ	0.0008	0.0040
CBDA	ND	ND	0.0002	0.0040
CBDV	ND	ND	0.0008	0.0040
CBDVA	ND	ND	0.0001	0.0040
CBG	3.0815	30.815	0.0009	0.0040
CBGA	ND	ND	0.0001	0.0040
CBN	0.9956	9.956	0.0004	0.0040
CBNA	ND	ND	0.0002	0.0040
D8 THC	ND	ND	0.0012	0.0040
D9 THC	72.1531	721.531	0.0016	0.0049
D10 THC	ND	ND	0.0004	0.0040
THCA	< LOQ	< LOQ	0.0002	0.0040
THCV	< LOQ	< LOQ	0.0016	0.0049
THCVA	ND	ND	0.0002	0.0040

Callie Chapman  
 Lab Director  
 3/21/2025

In performing the services, Onward Analytics, ("OA") shall exercise a degree of skill and care ordinarily exercised by a reasonably prudent laboratory professional under similar circumstances. Except as set forth in the preceding sentence, client acknowledges and agrees that: (a) the services may require OA to make judgements based upon limited data rather than upon scientific certainties; (b) OA's approach, recommendations, and associated cost estimates, if any, are based on industry practices and averages; (c) OA renders its opinions with respect to observations made and data available at the time of testing; (d) ultimate outcomes could be inconsistent with OA's conclusions, results and projections; and (e) there may be additional reports relating to the site (whether prepared by OA or other parties), and reliance upon any OA report without reference to any such other reports is done at client's sole risk.





261 Mountain View Dr  
 Colchester, VT 05446  
 License #: TLAB0030  
 802-767-7256  
 info@onwardanalytics.biz

# Certificate of Analysis

**Client Name:** Kria Commons  
**License Number:** MANU-0005

**Sample ID:** VT19361  
**Sample Name:** THC Distillate  
**Sample Lot:** MANU0005-25-UPR-XXXX-0313  
**Sample Matrix:** Solvent Extraction Concentrates  
**Date Received:** 3/13/2025  
**Date Reported:** 3/21/2025  
**Date Tested:** 3/19/2025

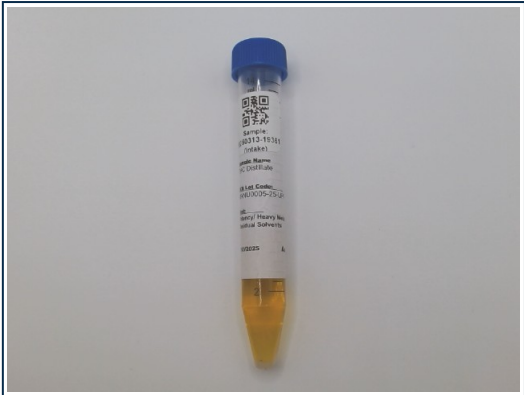

## Residual Solvents Pass

Residual solvents and processing chemicals analysis utilizing Headspace Gas Chromatography – Mass Spectrometry (HS-GC-MS; SOP-010-OA) - **Limit units: µg/g** | Test ID: #63179

Analyte	Pass/Fail	Result (ppm)	Limit	LOD (ppm)	LOQ (ppm)
Acetone	Pass	< LOQ	5000.000	4.730	14.200
Acetonitrile	Pass	< LOQ	410.000	0.480	1.450
Benzene	Pass	< LOQ	2.000	0.020	0.060
Chloroform	Pass	< LOQ	60.000	0.070	0.210
Ethanol	Pass	< LOQ	5000.000	6.010	18.040
Heptanes (total)	Pass	< LOQ	5000.000	5.950	17.840
Hexanes (total)	Pass	< LOQ	0	0.350	1.040
Isopropyl Alcohol	Pass	< LOQ	5000.000	5.910	17.730
Methanol	Pass	< LOQ	3000.000	3.540	10.610
Methylene Chloride	Pass	< LOQ	600.000	6.400	19.190
Toluene	Pass	< LOQ	890.000	1.050	3.160
Xylenes (total)	Pass	< LOQ	2170.000	19.426 14.858 *	58.868 45.024 *

### Additional Solvent Analytes

Propane	Pass	< LOQ	5000.000	5.420	16.260
2-Methylpropane	Pass	< LOQ	5000.000	5.420	16.270
2,2-Dimethylbutane	Pass	< LOQ	5000.000	0.340	1.020
2,3-Dimethylbutane	Pass	< LOQ	5000.000	0.340	1.030
n-Butane	Pass	< LOQ	0	5.390	16.160
2-Methylpentane	Pass	< LOQ	5000.000	0.340	1.030
3-Methylpentane	Pass	< LOQ	5000.000	0.680	2.050
Isopentane	Pass	< LOQ	5000.000	5.890	17.670
n-Pentane	Pass	< LOQ	5000.000	5.900	17.700
Neopentane	Pass	< LOQ	5000.000	11.870	35.620

\* Xylenes action limit represents sum of m,p-Xylene and o-Xylene

Callie Chapman  
 Lab Director  
 3/21/2025

Rev. 1 Initial Release



In performing the services, Onward Analytics, ("OA") shall exercise a degree of skill and care ordinarily exercised by a reasonably prudent laboratory professional under similar circumstances. Except as set forth in the preceding sentence, client acknowledges and agrees that: (a) the services may require OA to make judgements based upon limited data rather than upon scientific certainties; (b) OA's approach, recommendations, and associated cost estimates, if any, are based on industry practices and averages; (c) OA renders its opinions with respect to observations made and data available at the time of testing; (d) ultimate outcomes could be inconsistent with OA's conclusions, results and projections; and (e) there may be additional reports relating to the site (whether prepared by OA or other parties), and reliance upon any OA report without reference to any such other reports is done at client's sole risk.





261 Mountain View Dr  
 Colchester, VT 05446  
 License #: TLAB0030  
 802-767-7256  
 info@onwardanalytics.biz

# Certificate of Analysis

**Client Name:** Kria Commons  
**License Number:** MANU-0005

**Sample ID:** VT19361  
**Sample Name:** THC Distillate  
**Sample Lot:** MANU0005-25-UPR-XXXX-0313  
**Sample Matrix:** Solvent Extraction Concentrates  
**Date Received:** 3/13/2025  
**Date Reported:** 3/21/2025  
**Date Tested:** 3/18/2025

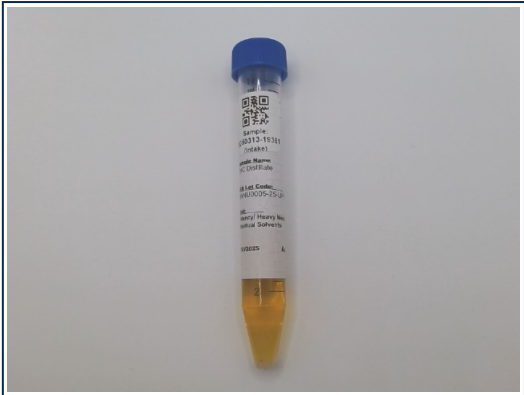

## Pesticides Pass

Residual pesticide analysis utilizing Liquid Chromatography – Mass Spectrometry (LC-MSMS; SOP-070-OA) - **Limit units: ppm** | Test ID: #63180

Analyte	Pass/Fail	Result (ppm)	Limit	LOD (ppm)	LOQ (ppm)
Abamectin B1a	Pass	ND	0.10000	0.00687	0.02081
Abamectin B1b	Pass	ND	0.10000	0.00133	0.00405
Acephate	Pass	ND	0.10000	0.02214	0.06710
Acequinocyl	Pass	ND	0.10000	0.02276	0.06897
Azoxystrobin	Pass	ND	0.10000	0.01262	0.03825
Bifenazate	Pass	ND	0.10000	0.01232	0.03734
Bifenthrin	Pass	ND	3.00000	0.04612	0.13976
Carbaryl	Pass	ND	0.50000	0.01039	0.03149
Chlorpyrifos	Pass	ND	0.04000	0.00702	0.02128
Cypermethrin	Pass	ND	1.00000	0.02839	0.08604
Etoxazole	Pass	ND	0.10000	0.00915	0.02772
Imazalil	Pass	ND	0.04000	0.00664	0.02012
Imidacloprid	Pass	ND	5.00000	0.02001	0.06063
Myclobutanil	Pass	ND	0.10000	0.01691	0.05123
Spinosyn A	Pass	ND	0.10000	0.00632	0.01916
Spinosyn D	Pass	ND	0.10000	0.00256	0.00775
Pyrethrins	Pass	ND	0.50000	0.00022	0.00072
				0.00498 *	0.00015 *

\* Pyrethrins action limit represents sum of isomers I & II



*Callie Chapman*

Callie Chapman  
 Lab Director  
 3/21/2025

Rev. 1 Initial Release

In performing the services, Onward Analytics, ("OA") shall exercise a degree of skill and care ordinarily exercised by a reasonably prudent laboratory professional under similar circumstances. Except as set forth in the preceding sentence, client acknowledges and agrees that: (a) the services may require OA to make judgements based upon limited data rather than upon scientific certainties; (b) OA's approach, recommendations, and associated cost estimates, if any, are based on industry practices and averages; (c) OA renders its opinions with respect to observations made and data available at the time of testing; (d) ultimate outcomes could be inconsistent with OA's conclusions, results and projections; and (e) there may be additional reports relating to the site (whether prepared by OA or other parties), and reliance upon any OA report without reference to any such other reports is done at client's sole risk.





261 Mountain View Dr  
 Colchester, VT 05446  
 License #: TLAB0030  
 802-767-7256  
 info@onwardanalytics.biz

# Certificate of Analysis

**Client Name:** Kria Commons  
**License Number:** MANU-0005

**Sample ID:** VT19361  
**Sample Name:** THC Distillate  
**Sample Lot:** MANU0005-25-UPR-XXXX-0313  
**Sample Matrix:** Solvent Extraction Concentrates  
**Date Received:** 3/13/2025  
**Date Reported:** 3/21/2025  
**Date Tested:** 3/18/2025

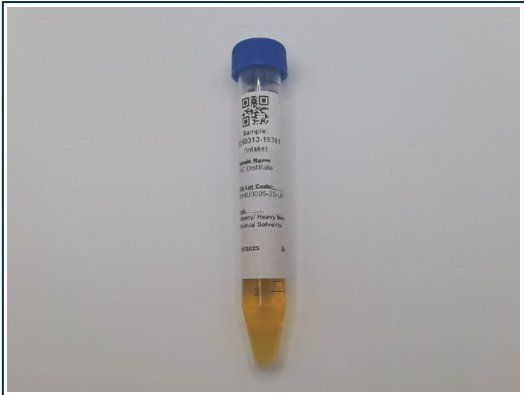

## Heavy Metals PASS

Heavy metals analysis utilizing Inductively Coupled Plasma Mass Spectrometry (ICP-MS; SOP-072-OA) - **Limit units: ppm** | Test ID: #63181

Analyte	Pass/Fail	Result (ppm)	Limit (ppm)	LOD (ppm)	LOQ (ppm)
Arsenic	PASS	< LOQ	1.500	0.0000260	0.00050
Cadmium	PASS	< LOQ	0.500	0.0000004	0.00050
Lead	PASS	< LOQ	1.000	0.0000190	0.00050
Mercury	PASS	< LOQ	1.500	0.0000039	0.00050



Callie Chapman  
 Lab Director  
 3/21/2025

Rev. 1 Initial Release

In performing the services, Onward Analytics, ("OA") shall exercise a degree of skill and care ordinarily exercised by a reasonably prudent laboratory professional under similar circumstances. Except as set forth in the preceding sentence, client acknowledges and agrees that: (a) the services may require OA to make judgements based upon limited data rather than upon scientific certainties; (b) OA's approach, recommendations, and associated cost estimates, if any, are based on industry practices and averages; (c) OA renders its opinions with respect to observations made and data available at the time of testing; (d) ultimate outcomes could be inconsistent with OA's conclusions, results and projections; and (e) there may be additional reports relating to the site (whether prepared by OA or other parties), and reliance upon any OA report without reference to any such other reports is done at client's sole risk.



## Green Mt Gold

 Sample ID: BIA241009S0019  
 Strain: 202401

 Produced:  
 Collected:  
 Received: 10/09/2024  
 Completed: 02/06/2025  
 Batch#:

 Client  
**Uprising**

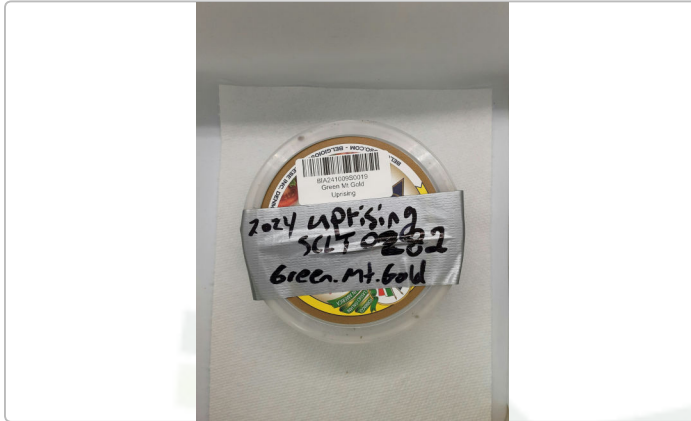
 Matrix: Plant  
 Type: Flower - Cured  
 Sample Size: 10.47 g  
 Lot#: SCLT0282202401

### Summary

Test	Date Tested	Result
Sample		Complete
Cannabinoids	10/11/2024	Complete
Moisture	10/09/2024	10.40% - Complete
Water Activity	10/09/2024	0.519 aw - Complete
Microbials	10/17/2024	Complete
Pesticides	10/15/2024	Complete

### Cannabinoids

Completed

<b>22.26%</b> Total THC	<b>0.08%</b> Total CBD	<b>26.22%</b> Total Cannabinoids
----------------------------	---------------------------	-------------------------------------

Analyte	LOQ	Results	Results	Mass
	mg/g	%	mg/g	mg/serving
CBDVa	0.0005	<LOQ	<LOQ	
CBDV	0.0012	<LOQ	<LOQ	
CBDa	0.0008	0.09	0.9	
CBGa	0.0008	1.38	13.8	
CBG	0.0019	0.11	1.1	
CBD	0.0019	<LOQ	<LOQ	
THCV	0.0021	<LOQ	<LOQ	
CBN	0.0013	0.07	0.7	
Δ9-THC	0.0020	6.29	62.9	
Δ8-THC	0.0019	<LOQ	<LOQ	
Δ10-THC	0.0002	<LOQ	<LOQ	
CBC	0.0024	0.06	0.6	
THCa	0.0034	18.21	182.1	
<b>Total THC</b>		<b>22.26</b>	<b>222.61</b>	
<b>Total CBD</b>		<b>0.08</b>	<b>0.78</b>	
<b>Total</b>		<b>26.22</b>	<b>262.19</b>	<b>0.00</b>

Analyst: 048

Cannabinoids Methodology: High Performance Liquid Chromatography (HPLC) using PerkinElmer FLEXAR™ with Photo Diode Array Detector (PDA)

Total CBD and total THC are calculated values, to account for assumed decarboxylation from the acid form (THCA or CBDA) to the neutral form, causing weight loss of the acid group. These values are calculated as follows:

 $Total\ THC = (THCA \times 0.877) + \Delta 9\text{-THC}$ 
 $Total\ CBD = (CBDA \times 0.877) + CBD\ Reagent$ 

Blanks: &lt; LOQs for all analytes

LOQ = The lowest quantity that this method can reliably detect. Any cannabinoid that was not detected is assumed to be less than the stated LOQ (&lt;LOQ).

All results reflect dry weight of material, based on % moisture of the sample.

Measurement of Uncertainty (MU): the parameter, associated with the result of a measurement, that characterizes the dispersion of the values that could reasonably be attributed to the particular quantity subject to measurement. Δ9-THC MU = ±0.005% Total THC MU = ±0.007%

All other cannabinoid MU values are available upon request.

All moisture and water activity analysis is determined by dewpoint measurement using an AQUALAB water activity meter.



 Luke Emerson-Mason  
 Laboratory Director  
 02/06/2025

 Confident LIMS  
 All Rights Reserved  
[coa.support@confidentlims.com](mailto:coa.support@confidentlims.com)  
 (866) 506-5866  
[www.confidentlims.com](http://www.confidentlims.com)

## Green Mt Gold

 Sample ID: BIA241009S0019  
 Strain: 202401

 Produced:  
 Collected:  
 Received: 10/09/2024  
 Completed: 02/06/2025  
 Batch#:

 Client  
**Uprising**

 Matrix: Plant  
 Type: Flower - Cured  
 Sample Size: 10.47 g  
 Lot#: SCLT0282202401

### Pesticides

Completed

Category 1 Pesticides	LOD	LOQ	Results
	PPM	PPM	PPM
Chlorpyrifos		0.0010	ND
Imazalil		0.0010	ND
Category 2 Pesticides	LOD	LOQ	Results
	PPM	PPM	PPM
Abamectin		0.0100	ND
Acephate		0.0010	ND
Acequinocyl		0.0010	ND
Azoxystrobin		0.0010	ND
Bifenazate		0.0010	ND
Bifenthrin		0.0010	ND
Carbaryl		0.0010	ND
Cypermethrin		0.0100	ND
Etoazole		0.0010	ND
Imidacloprid		0.0010	ND
Myclobutanil		0.0010	ND
Pyrethrins			ND
Spinosyn A		0.0010	ND
Spinosyn D		0.0010	ND

Analyst: 048

Pesticides Methodology: Liquid Chromatography with Tandem Mass Spectrometry using PerkinElme QSight® LX50 UHPLC and QSight 220 Mass Spectrometer

LOQ = The lowest quantity this method can reliably detect. Any pesticide or mycotoxins that was not detected is assumed to be less than the stated LOQ (&lt;LOQ).

ppm = parts per million

All moisture and water activity analysis is determined by dewpoint measurement using an AQUALAB water activity meter.



 Luke Emerson-Mason  
 Laboratory Director  
 02/06/2025

 Confident LIMS  
 All Rights Reserved  
[coa.support@confidentlims.com](mailto:coa.support@confidentlims.com)  
 (866) 506-5866  
[www.confidentlims.com](http://www.confidentlims.com)

## Green Mt Gold

Sample ID: BIA241009S0019  
Strain: 202401

Produced:  
Collected:  
Received: 10/09/2024  
Completed: 02/06/2025  
Batch#:

Client  
**Uprising**

Matrix: Plant  
Type: Flower - Cured  
Sample Size: 10.47 g  
Lot#: SCLT0282202401

## Pathogens

Completed

Pathogens	LOD CFU/g	Results CFU/g
Aspergillus		Not Detected
Shiga Toxin E. Coli		Not Detected
Salmonella SPP		Not Detected

Analyst: 018

Test Methodology: Bio-Rad IQ-Check PCR Kits

cfu/g = colony forming units per gram

LOD = The lowest quantity that this method can reliably detect. Any microbial growth that was not detected is assumed to be less than the stated LOD (<LOD).

Reagent Blanks: <LOD for all analytes



Luke Emerson-Mason  
Laboratory Director  
02/06/2025

Confident LIMS  
All Rights Reserved  
[coa.support@confidentlims.com](mailto:coa.support@confidentlims.com)  
(866) 506-5866  
[www.confidentlims.com](http://www.confidentlims.com)

