



261 Mountain View Dr
 Colchester, VT 05446
 License #: TLAB0030
 802-767-7256
 info@onwardanalytics.biz

Certificate of Analysis

Client Name: Sunset Lake Cannabis
License Number: CLTV0247

Sample ID: VT14074
Sample Name: Private Party
Sample Lot: CLTV024703PP
Sample Matrix: Flower
Date Received: 10/10/2024
Date Reported: 10/17/2024
Date Tested: 10/11/2024

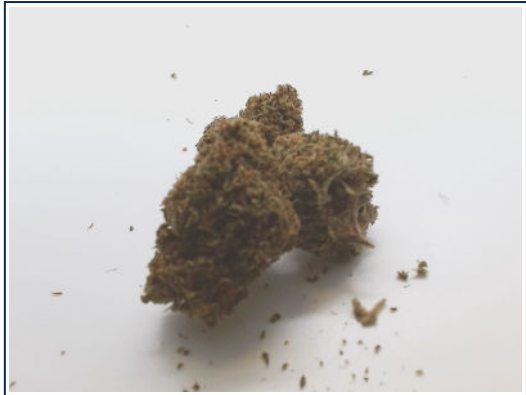

Total Terpenes (%) : 1.6326

Dominant Terpenes (%)	
beta-caryophyllene	0.4096
Myrcene	0.275
alpha-Humulene	0.2575
alpha-Terpinolene	0.2322
Limonene	0.1396

Terpenes

Standard terpene analysis utilizing Gas Chromatography – Mass Spectrometry (GC-MS; SOP-069-OA) | Test ID: #43337

Analyte	Result (%)	Result (mg/g)	LOD (mg/g)	LOQ (mg/g)
3-Carene	0.0084	0.084	0.000002	0.001
alpha-Bisabolol	0.0302	0.302	0.000003	0.001
alpha-Humulene	0.2575	2.575	0.000002	0.001
alpha-Pinene	0.0303	0.303	0.000001	0.001
alpha-Terpinene	0.0112	0.112	0.000001	0.001
alpha-Terpinolene	0.2322	2.322	0.000004	0.001
beta-caryophyllene	0.4096	4.096	0.000004	0.001
beta-Pinene	0.0468	0.468	0.000002	0.001
Camphene	0.0029	0.029	0.000001	0.001
Caryophyllene Oxide	0.0294	0.294	0.000011	0.001
Eucalyptol	< LOQ	< LOQ	0.000002	0.001
gamma-Terpinene	0.0045	0.045	0.000002	0.001
Geraniol	ND	ND	0.000008	0.003
Guaiol	0.0653	0.653	0.000007	0.001
Isopulegol	ND	ND	0.000005	0.001
Isopropyl Toluene	ND	ND	0.000003	0.001
Limonene	0.1396	1.396	0.000002	0.001
Linalool	0.0429	0.429	0.000003	0.001
Nerolidol	0.0412	0.412	0.000007	0.001
Myrcene	0.275	2.75	0.000003	0.001
Ocimene	0.0056	0.056	0.000002	0.001
Total Terpenes	1.6326	16.326		

Callie Chapman
 Lab Director
 10/17/2024

In performing the services, Onward Analytics, ("OA") shall exercise a degree of skill and care ordinarily exercised by a reasonably prudent laboratory professional under similar circumstances. Except as set forth in the preceding sentence, client acknowledges and agrees that: (a) the services may require OA to make judgements based upon limited data rather than upon scientific certainties; (b) OA's approach, recommendations, and associated cost estimates, if any, are based on industry practices and averages; (c) OA renders its opinions with respect to observations made and data available at the time of testing; (d) ultimate outcomes could be inconsistent with OA's conclusions, results and projections; and (e) there may be additional reports relating to the site (whether prepared by OA or other parties), and reliance upon any OA report without reference to any such other reports is done at client's sole risk.

